

Computer I

# Joe's Last (re)Mix

Robert McCarthy

for electric winds

Tanner Menard

$\text{♩} = 108$

loops || layers

Flute

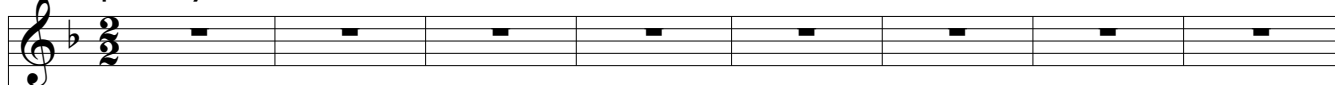

English Horn

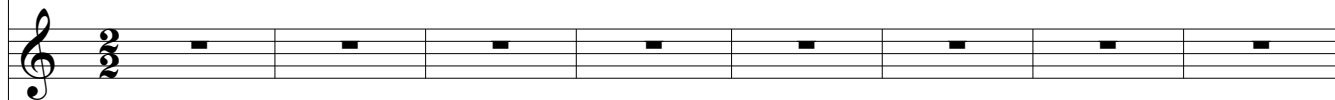

Synth

pad synth

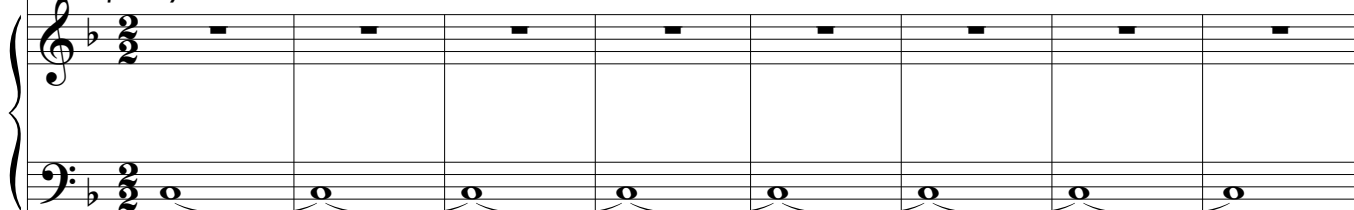

*mp*

9

D-1/2

Fl.

*mp*

E.H.

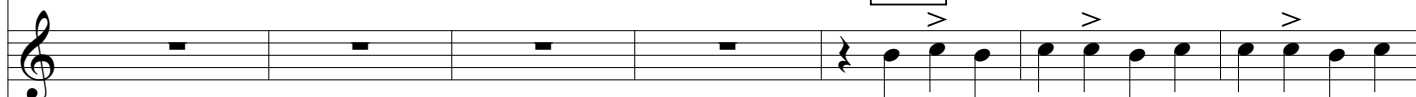

D-1/2

*mp*

Synth

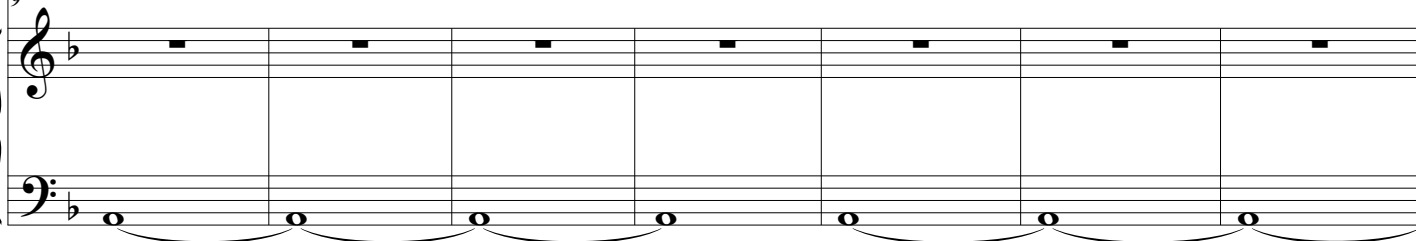

(re)Mix - 2010 Robert McCarthy [www.asiab3.com](http://www.asiab3.com)

Source - 2000 Tanner Menard [www.tannermenard.archaichorizon.com](http://www.tannermenard.archaichorizon.com)

Distributed under CC Attribution-Noncommercial-Share Alike 3.0 United States

## Joe's Last (re)Mix

25

16

Fl.

E.H.

Synth

*mf*

4

4

4

4

*mf*

33

26

Fl.

E.H.

Synth

*mf*

D-0

26

Rev-M

D-1/2

*f*

35

Fl.

E.H.

Synth

*f*

41

Rev-O

D-0

*f*

3

3

organ

7

7

# Joe's Last (re)Mix

3

49

Fl.

7

57

D-1/8

f

E.H.

7

D-1/8

f

Synth

49

7

mf

61

Fl.

65

5/4

E.H.

5/4

Synth

61

mf

66

Fl.

mf

E.H.

mp

mf

Synth

66

## Joe's Last (re)Mix

70

Fl.

E.H.

Synth

*f* *ff*

72

D-0

D-0

74

Fl.

E.H.

Synth

D-1/4

D-1/4

79

Fl.

E.H.

Synth

*fp* *fp*

song ][ dance 83

2

Rev-M

D-0

pad synth 2

*mf* pad synth

*mf*

2

# Joe's Last (re)Mix

5

Rev-M

D-0

87

Fl.

*mf*

E.H.

Synth

Rev-O

101

94

Fl.

Rev-O

E.H.

Synth

*mf*

*mp*

D-1/8

109

102

Fl.

D-1/8

*f*

E.H.

*f*

Synth

## Joe's Last (re)Mix

110

Fl.

E.H.

Synth

*f*

*f*

*mf*

D-0

117

Fl.

E.H.

Synth

*f*

*f*

122

Fl.

E.H.

Synth

*mf*

D-1/2

D-1/2

129

Fl.

E.H.

Synth

organ

*f*

*ff*

D-0

132

Fl.

E.H.

Synth

*f*

137

139

Fl.

E.H.

Synth

*f*

## Joe's Last (re)Mix

143

Fl. *mf*

E.H.

Synth

147

*mf*

148

Fl. *f*

E.H. *f*

Synth

148

153

155

Fl. *ff*

E.H. *ff*

Synth

153

158

Fl.

*mf*

161

E.H.

*f* *ff*

Synth

163

Fl.

E.H.

Synth

163

168

Fl.

waves 2 echos

175

E.H.

2

Synth

pad synth 2 pad synth

*p*

2

176

Fl.

E.H.

Synth

*f*

189

D-1/8

184

Fl.

E.H.

Synth

*f*

organ

191

Fl.

E.H.

Synth

*f*

organ
